

scrutiny plan
A1/29513/95

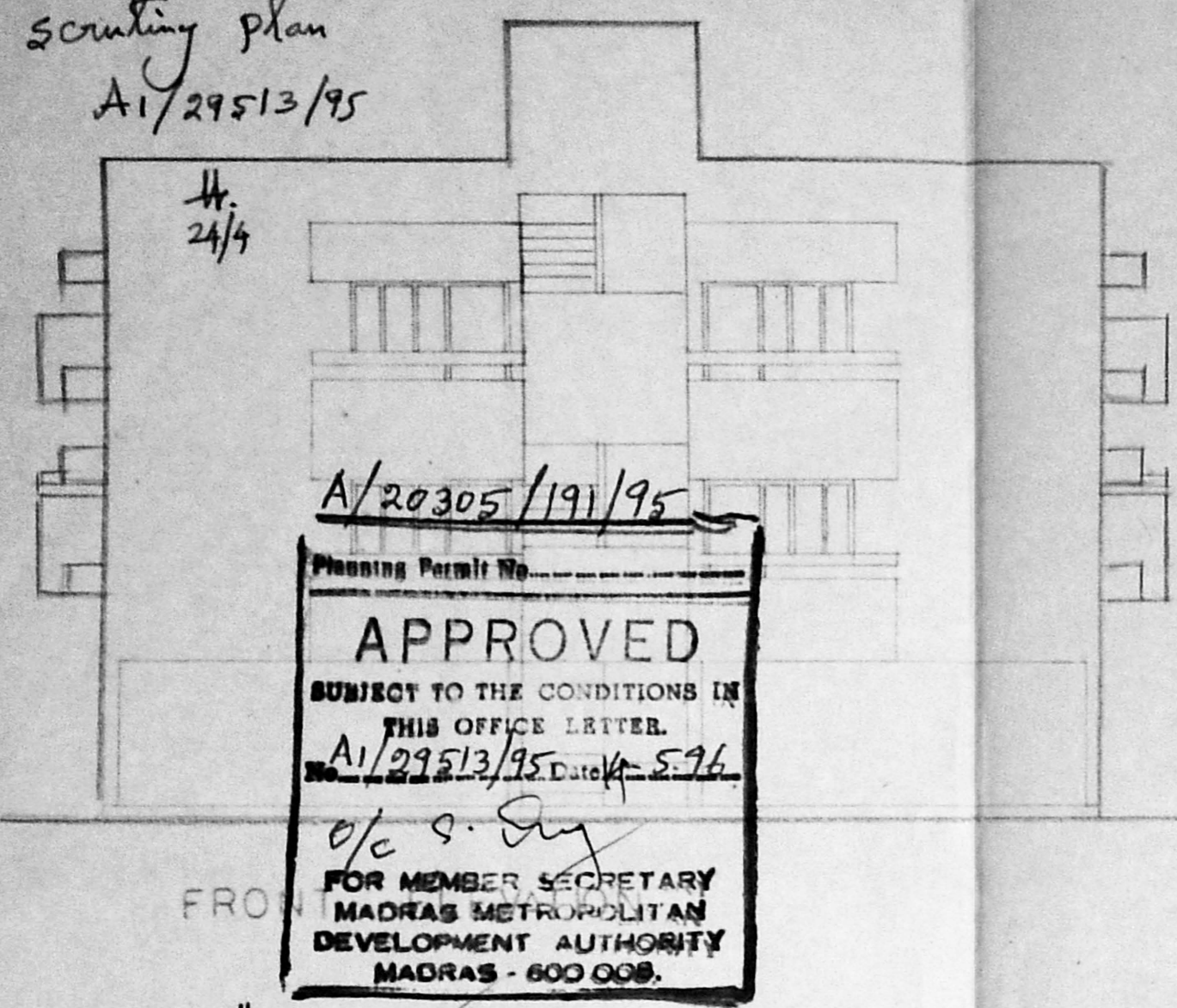

A/20305/191/95
APPROVED
 SUBJECT TO THE CONDITIONS IN THIS OFFICE LETTER.
 A1/29513/95 dated 4.5.96
 o/c S. S. S.
 FOR MEMBER SECRETARY
 MADRAS METROPOLITAN
 DEVELOPMENT AUTHORITY
 MADRAS - 600 008.

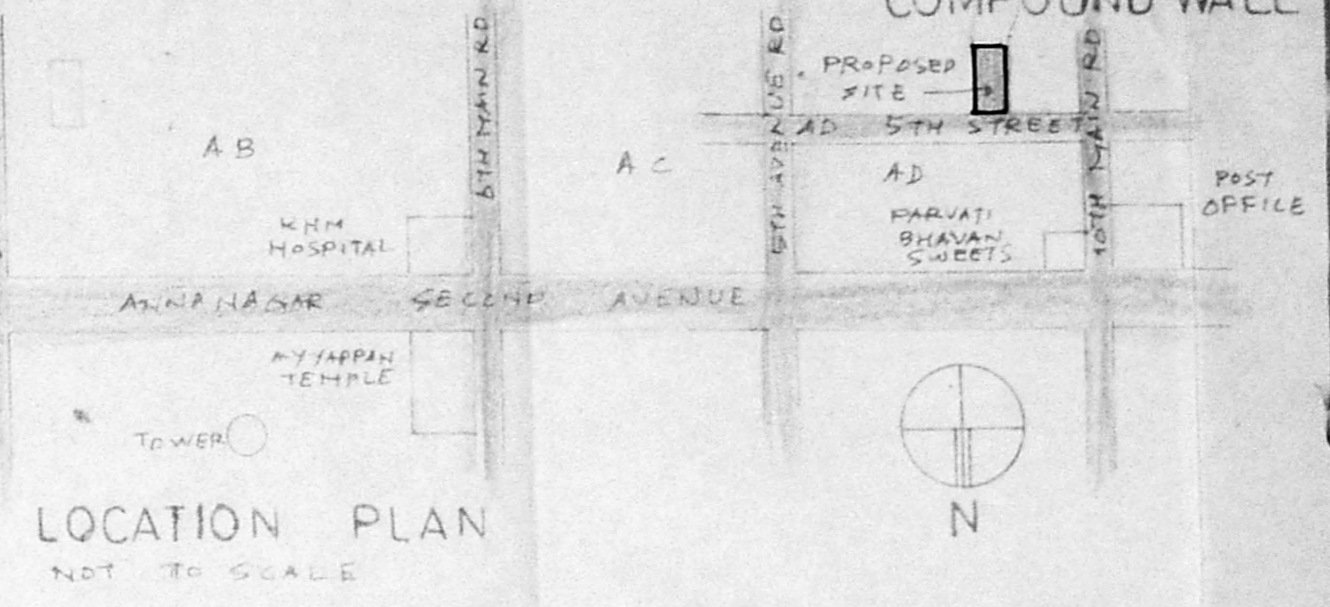
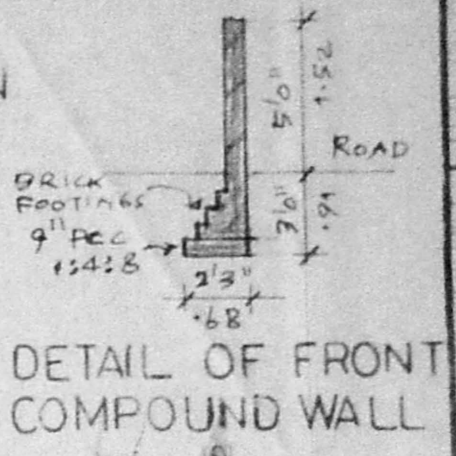
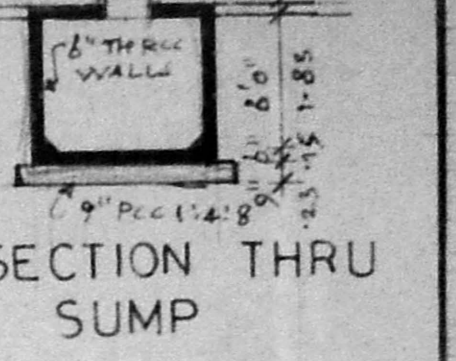
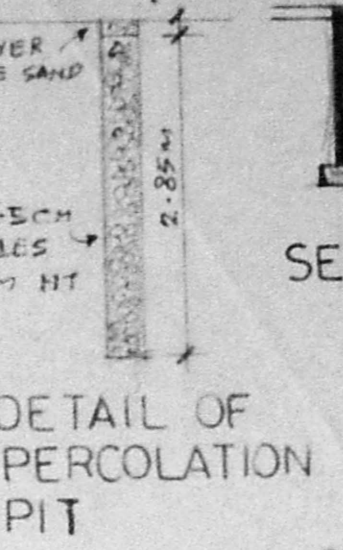
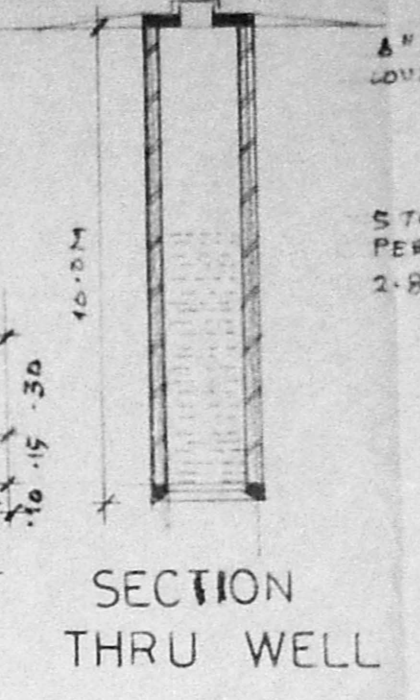
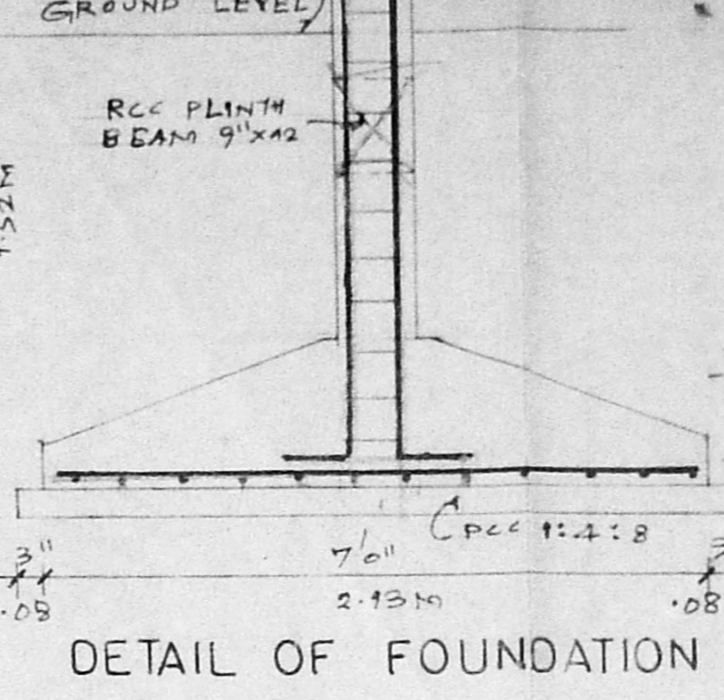
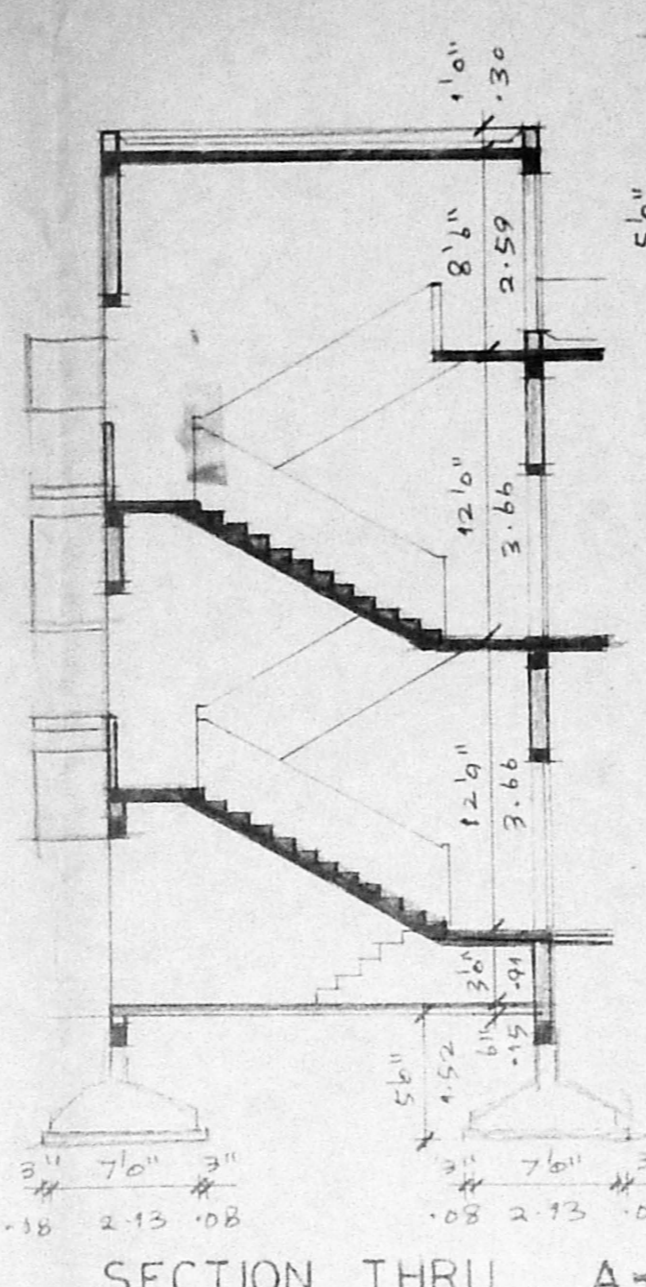
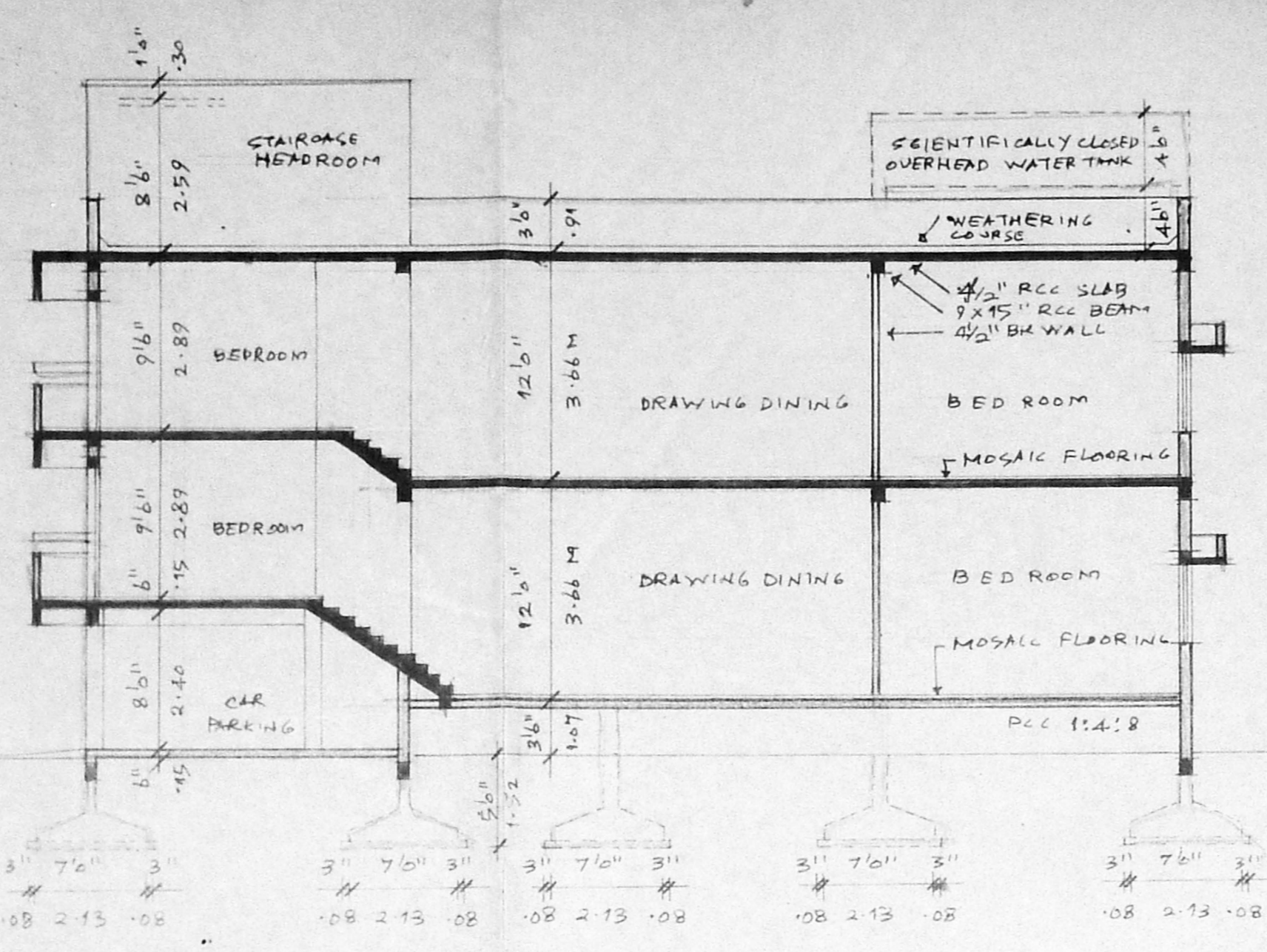

- SPECIFICATIONS**
1. THE BUILDING SHALL BE CONSTRUCTED WITH RCC FRAMED STRUCTURE WITH 9" TH BRICKWORK FOR EXTERIOR WALLS AND 4 1/2" TH BRICKWORK FOR INTERIOR PARTITION WALLS.
 2. THE ROOF SLAB SHALL BE IN RCC 1:2:4 AND FIRST FLOOR SLAB BE IN RCC 1:2:4 OF MIN 4 1/2" TH.
 3. ALL EXPOSED CONCRETE SURFACES SHALL BE PLASTERED IN CM 1:3 AND BRICK MASONRY SURFACES IN CM 1:4.
 4. THE FLOORING SHALL BE LAID WITH HYDRAULICALLY PRESSED CEMENT MOSAIC TILES OF APPROVED COLOUR.
 5. THE WEATHERING COURSE SHALL BE LAID TO SLOPE IN BRICK JELLY LINE MORTAR AVE 4" TH AND FINISHED WITH ONE LAYER OF COUNTRY TILES.

SCHEDULE OF JOINERIES

D1	3'6" x 7'0"	1.07	2-13	TEAKWOOD PANNELLED DOOR
D2	3'0" x 7'0"	0.91	2-13	COUNTRYWOOD FLOSH DOOR
D3	2'6" x 7'0"	0.76	2-13	COUNTRYWOOD FLOSH DOOR
W1	3'0" x 4'6"	0.91	1-37	ALUMINIUM WINDOW
W2	4'0" x 3'6"	1.37	1-37	ALUMINIUM WINDOW
W3	5'0" x 4'6"	1.83	1-37	ALUMINIUM WINDOW
W4	8'0" x 6'6"	2.44	1-99	ALUMINIUM WINDOW
V1	2'6" x 3'0"	0.76	10-99	ALUMINIUM LOUVRES

AREA STATEMENT

	SQ. FT.	SQ. M.
1. PLOT EXTENT	4720.00	438.50
2. P.S.I. PERMISSIBLE 1:5	7080.00	657.75
3. BUILT UP AREA PROPOSED		
1. GROUND FLOOR	2929.50	272.16
2. MEZZANINE FLOOR	928.22	86.23
3. FIRST FLOOR	3050.25	283.37
TOTAL	6907.97	644.76

4. P.S.I. CONSUMED 1.463
5. PLOT COVERAGE 64.62%

PROPOSED RESIDENTIAL BUILDING AT DOOR NO: A-D-28, PLOT NO: 3347 A-D 5TH STREET BEARING T.S. NO: 48, BLOCK NO: 1B OF NADUVAKKARAI VILLAGE ARINGNAR ANNA NAGAR MADRAS-600 040. CORPORATION DIVISION NO: 66.

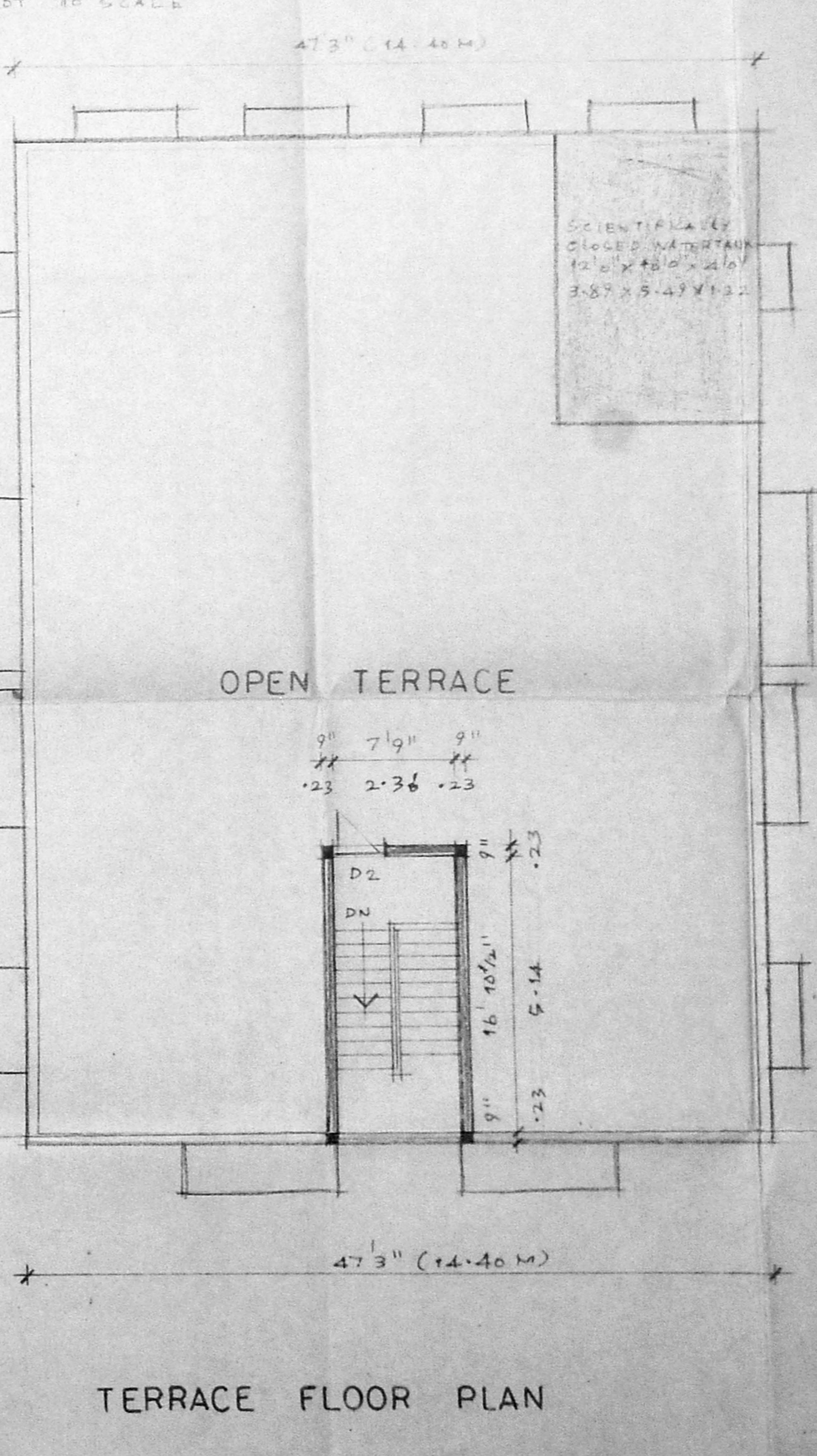
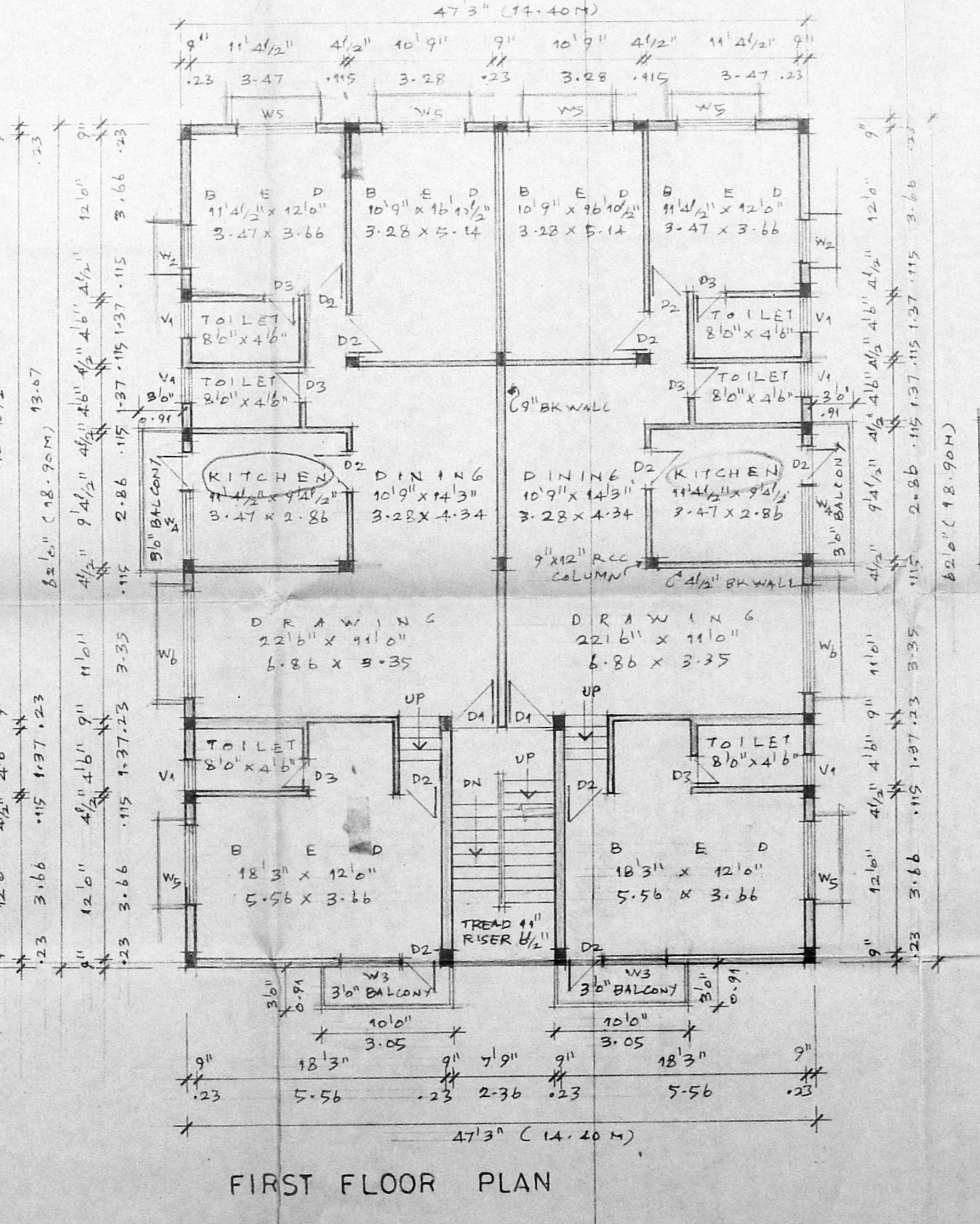
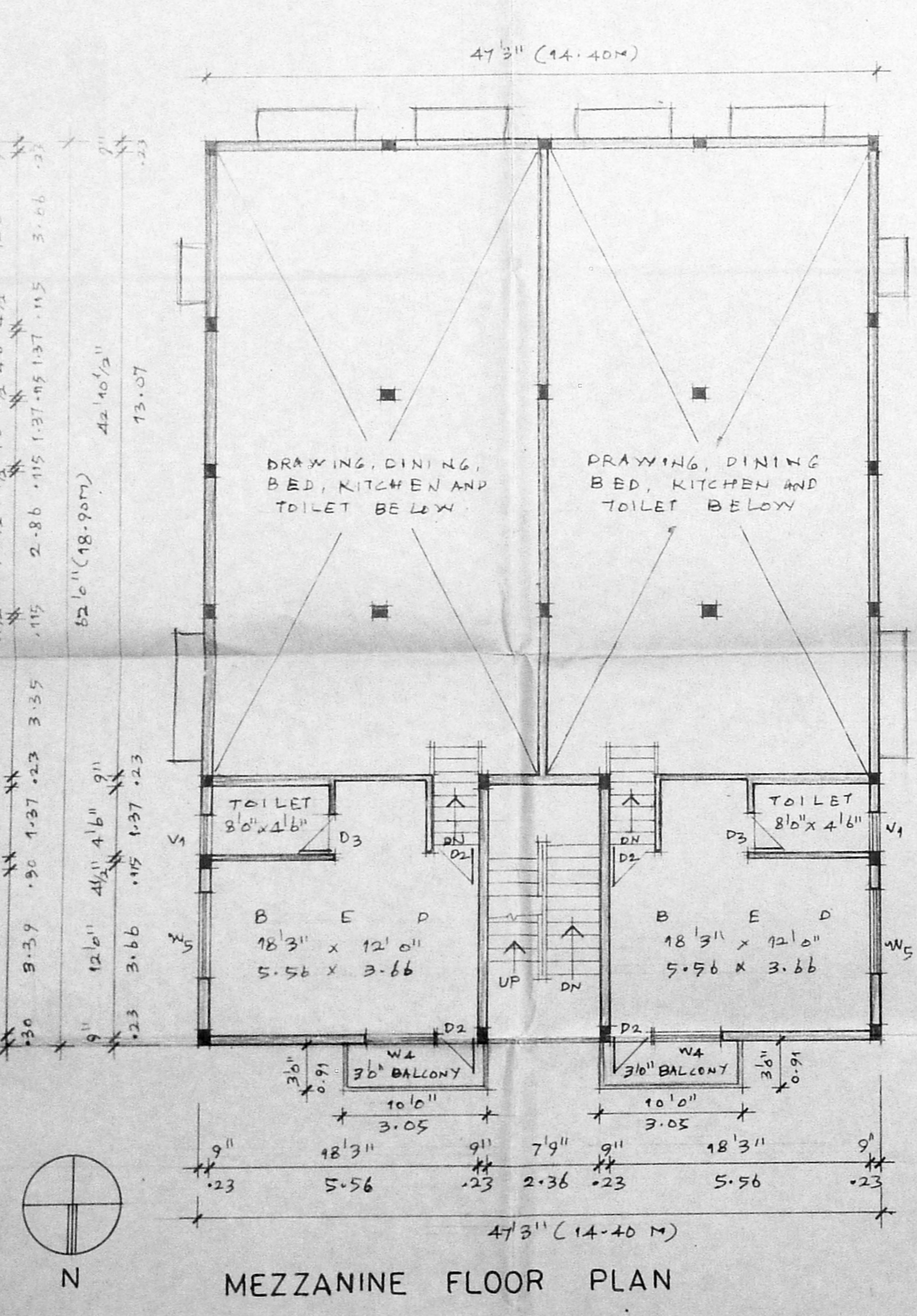
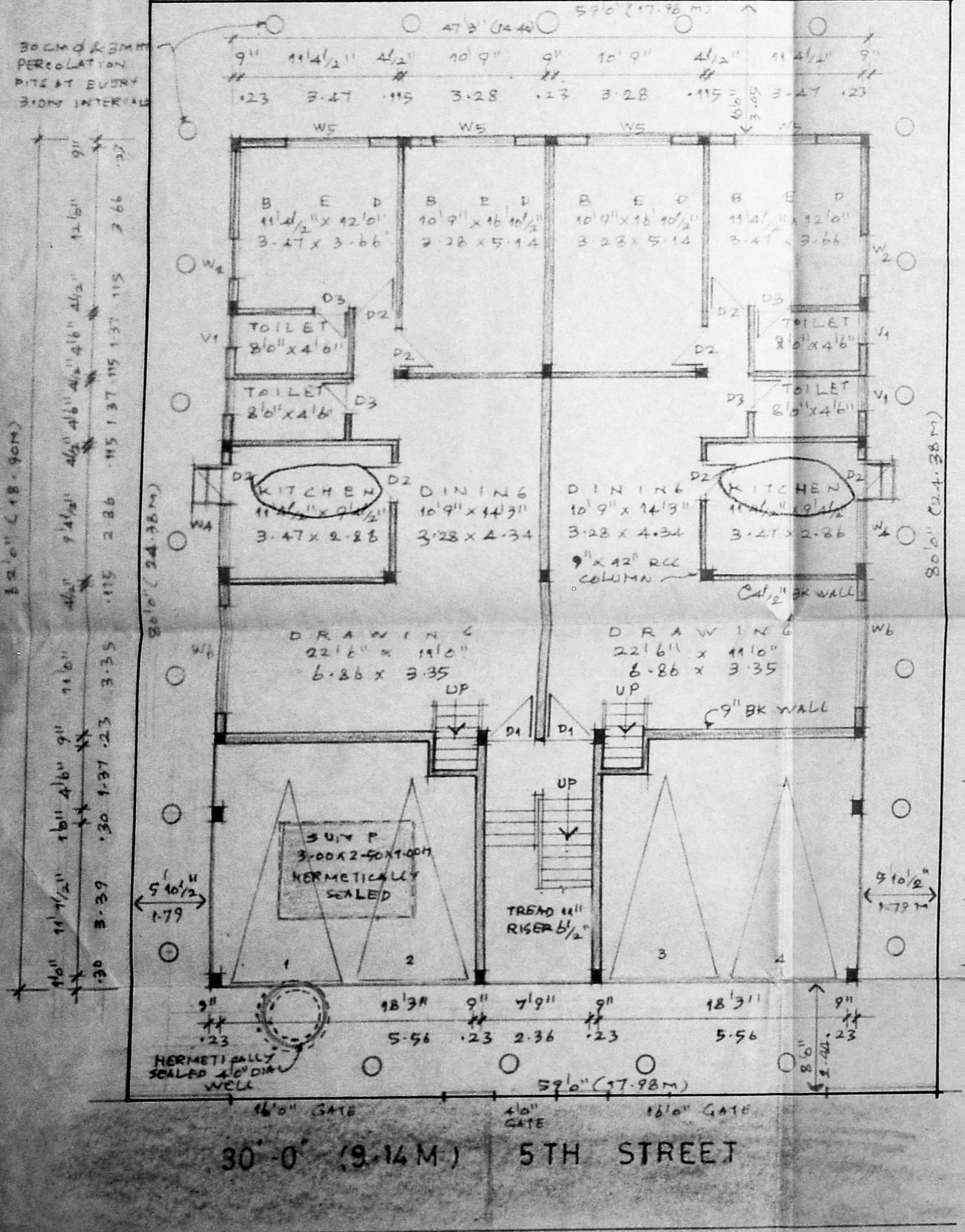

SIGNATURE OF APPLICANT: *[Signature]*
 SIGNATURE OF LICENSED SURVEYOR: *[Signature]*

R. DEVANATHAN, B. Arch., MCR
 COUNCIL OF ARCHITECTURE
 REGD. CA/439/75
 REGISTERED ARCHITECT No: 298
 CORPORATION OF MADRAS

ACCESS ROAD	PROPOSED WORK
SCALE 1" = 8'0"	DATE 19.3.96
JOB NO.	DRAWING NO.
NAME AND ADDRESS OF LICENSED SURVEYOR	
R. DEVANATHAN, B. Arch., MCR 23, FIRST FLOOR, NADUVAKKARAI VILLAGE 4, LADY DESIKA ROAD, ANNAPURNA MADRAS - 600 004	